

The Gathering of the Glans.

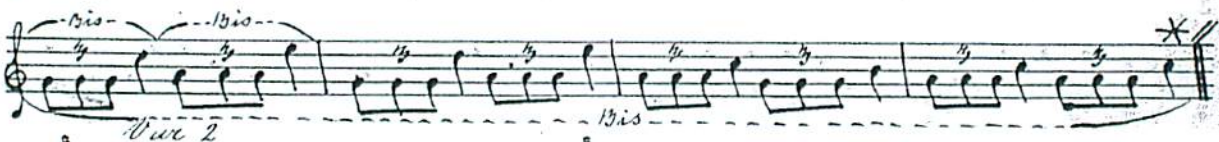
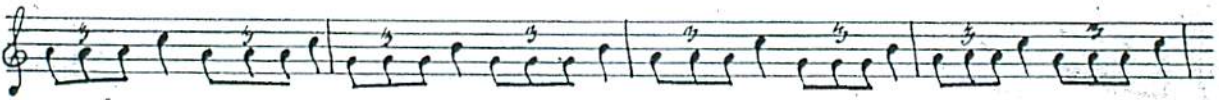
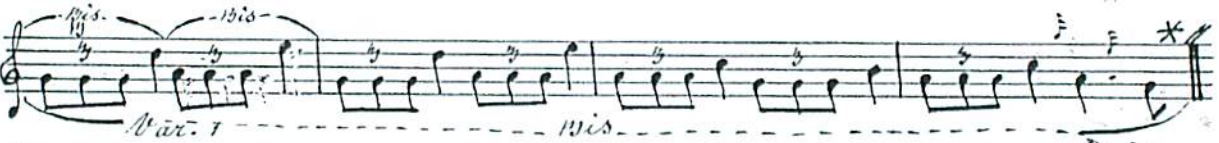
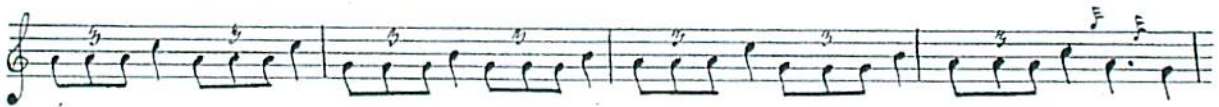

V. S.

*Doubling.*

*Crum-luth.*

*Doubling.*

*Tr. 6.*

*Tr. 6.*

*Tr. 6.*