

Gamba Sigheona Anupail II

The Sound of a perfect Lament

No. 28 In the W. S. of London MS.

55X12

This page contains a handwritten musical score for a gamba piece. It consists of ten staves of music written in a single system. The notation includes treble clefs, a key signature of one flat (B-flat), and a common time signature (C). The music is characterized by intricate sixteenth-note patterns and rests. Annotations include '1st.' and '2nd.' markings under certain phrases, and 'Var. 1st.' written below the seventh staff. The score concludes with a double bar line and repeat dots at the end of the tenth staff.



*Var. 2.*

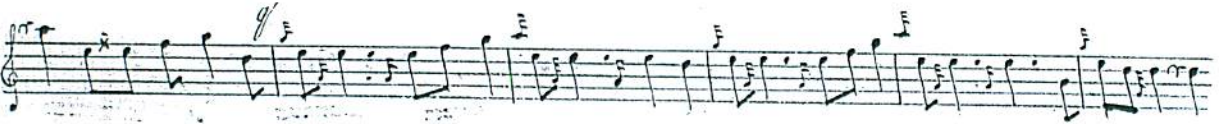
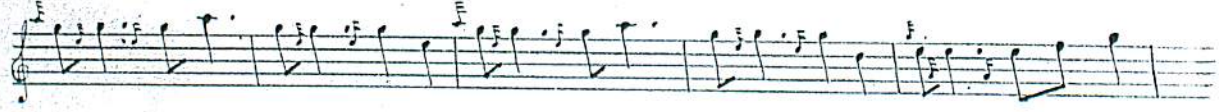

*Var. 3.*



*Doubling.*



This page contains a handwritten musical score consisting of 12 staves of music. The notation is in a single system, likely for a single melodic line. The music is written in a treble clef and features a variety of rhythmic patterns, including eighth and sixteenth notes, often beamed together. There are several dynamic markings and performance instructions:

- Staff 1: A *mf* marking is present above the first measure.
- Staff 2: A *Q. b.* (piano) marking is at the end of the staff.
- Staff 3: A *Contra-basso* marking is written below the staff.
- Staff 4: A *mf* marking is above the first measure.
- Staff 5: A *mf* marking is above the first measure.
- Staff 6: A *mf* marking is above the first measure.
- Staff 7: A *mf* marking is above the first measure.
- Staff 8: A *mf* marking is above the first measure.
- Staff 9: A *mf* marking is above the first measure.
- Staff 10: A *mf* marking is above the first measure.
- Staff 11: A *mf* marking is above the first measure.
- Staff 12: A *Q. b.* (piano) marking is at the end of the staff.

There are also some other markings, such as *10 is* and *2*, which appear to be annotations or corrections. The paper shows signs of age, with some staining and a slightly uneven texture.