The only Sons Lament
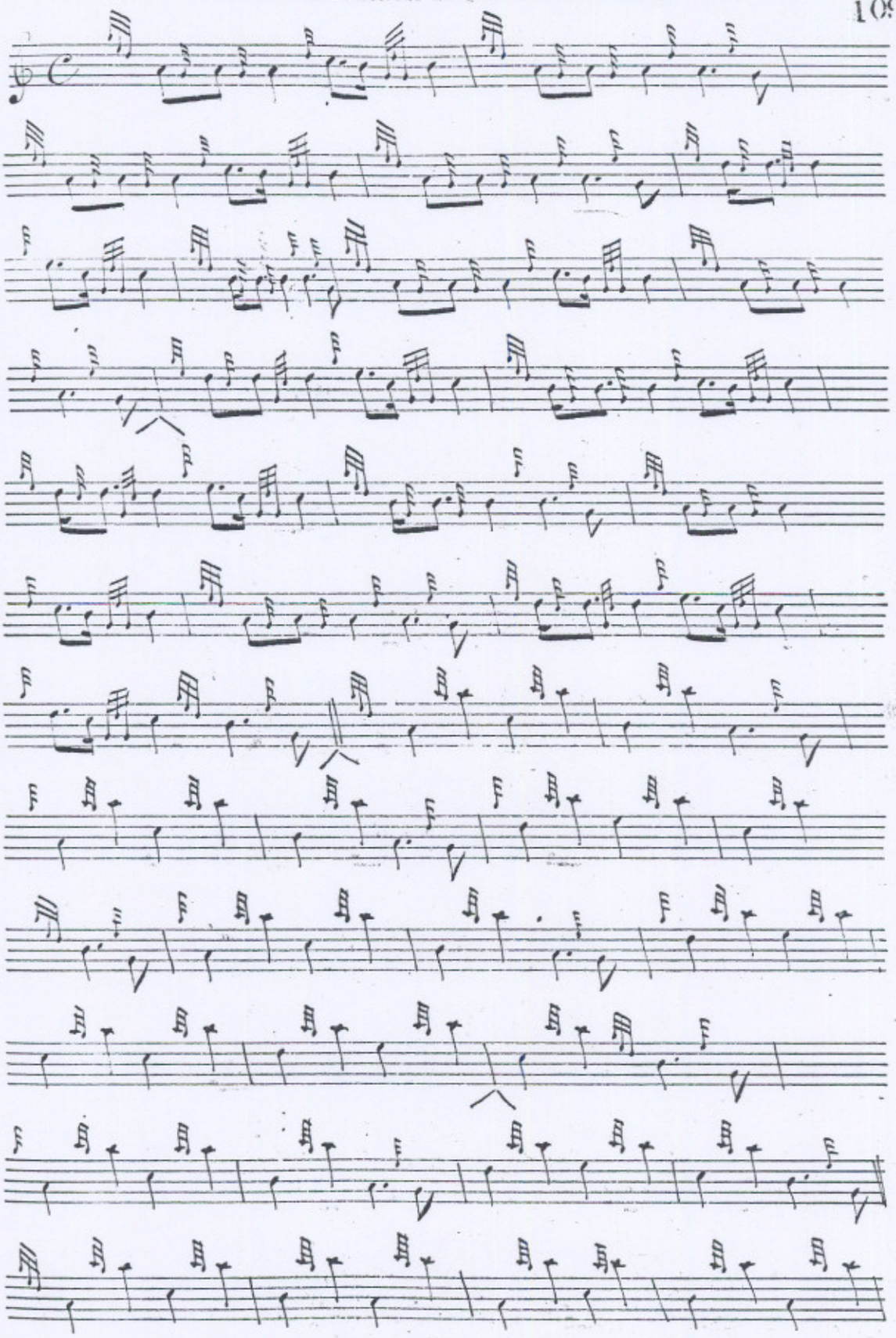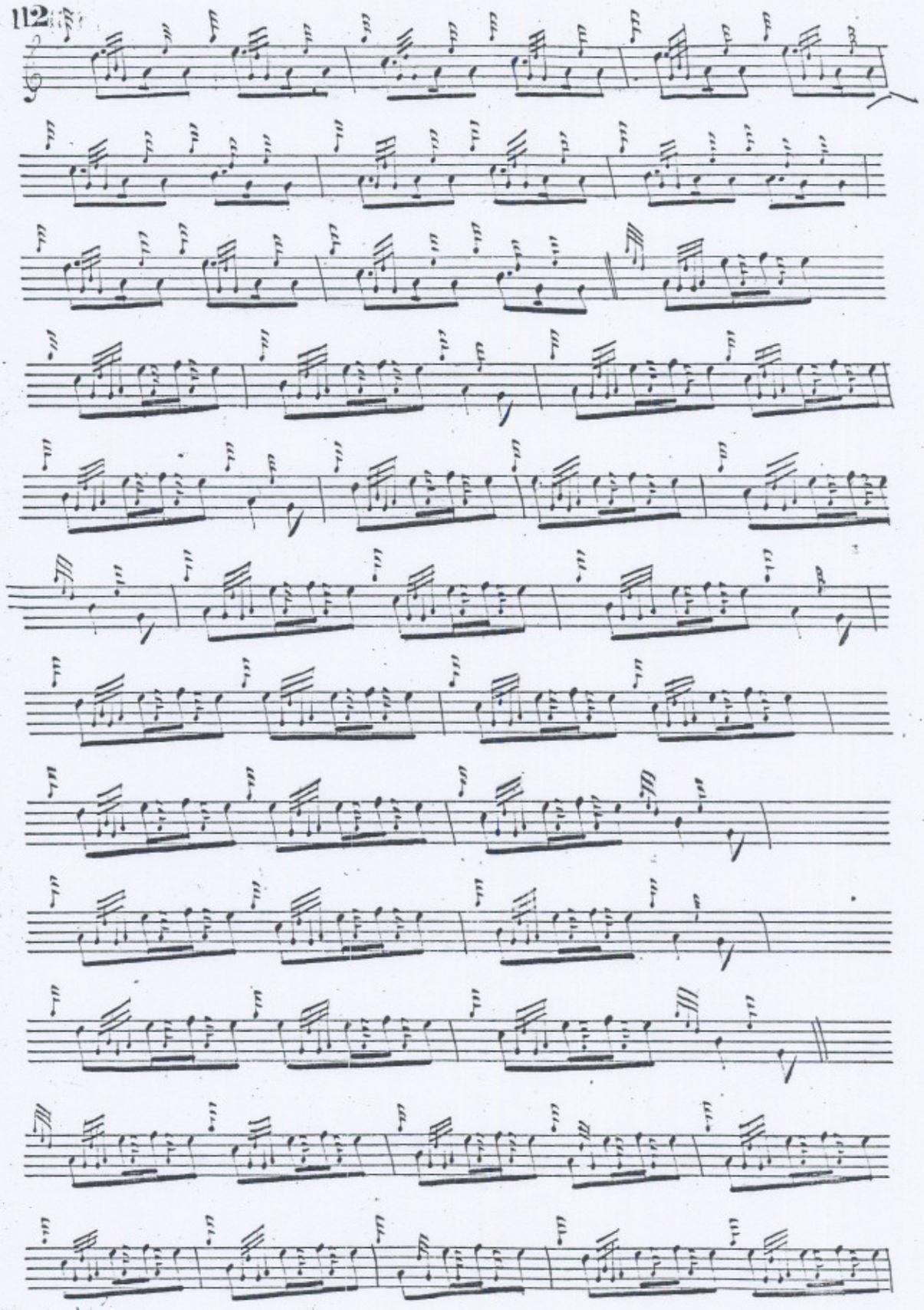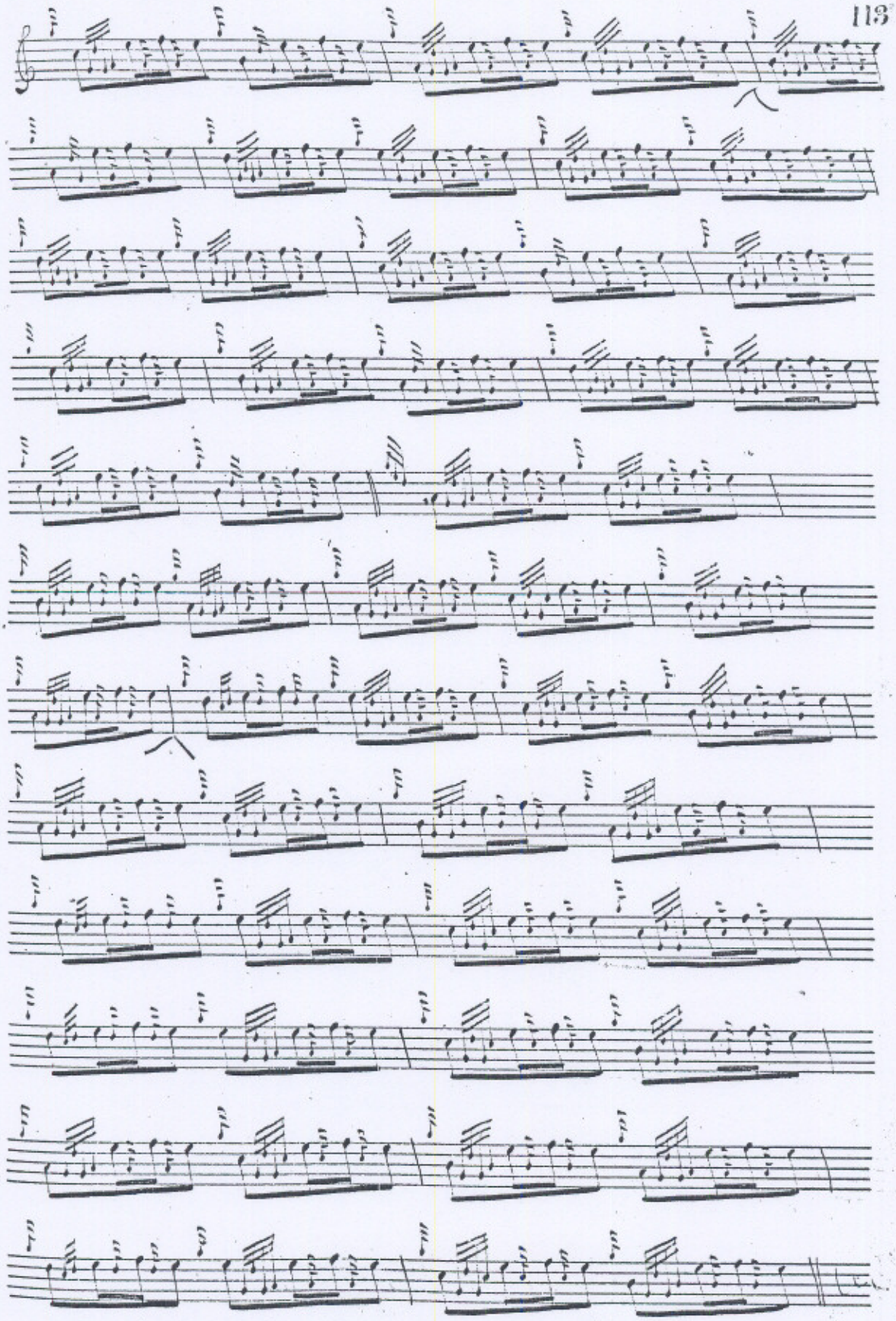
THE ONLY SON'S LAMENT. (Cumha an aon mhic.)